

COURSE DIRECTIONS:

Runners start on 8th Ave. N at Short 20th St and run east to 24th St., turn left to 11th Ave. N, turn left and run to 19th St., turn left and run to 1st Ave S, turn left and run to 20th St, turn left and run to Park Place, turn left and run to Short 20th St., turn right and run to Finish line on Short 20th St.

2010 RED NOSE RUN

5K - BIRMINGHAM, AL

MEASURED BY: RICK MELANSON

P.O. BOX 360087

BIRMINGHAM, AL 35236

rick@indusco.net (205-835-0030)

ON 12-05-09 & 12-12-09 USING CALIBRATION COURSE #AL03029JD

RACE DIRECTOR: TRISH PORTUESE

1923 20TH AVE. S.

BIRMINGHAM, AL 35209

trish@championship-racing.com (205-937-9640)

ROUTE DESCRIPTION:
No Description Provided

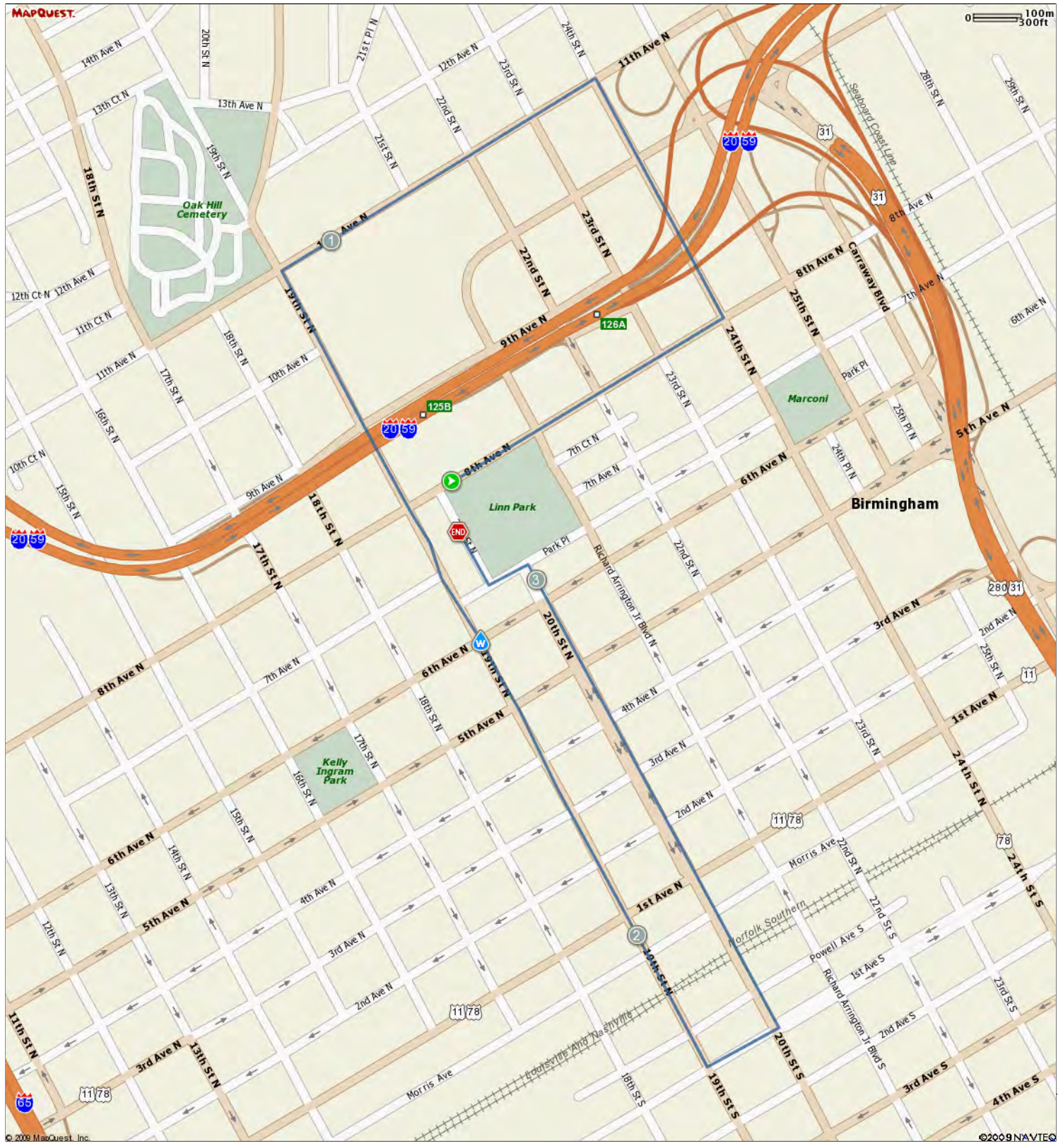

ROUTE DESCRIPTION:
 No Description Provided

Notes		
AT	FOR	NOTES
0.4 mi.	1748ft	P2 - Turn Left onto 24th Street North From 8th Ave. North
0.73 mi.	2428ft	P3 - Turn Left onto 11th Ave. North From 24th Street North.
1.19 mi.	2715ft	P4 - Turn Left onto 19th St. North From 11th Ave. North.
1.7 mi.	3101ft	P5 - W/ S #1. United Methodist Church. Corner of 6th Ave North and 19th Street North.
2.29 mi.	540ft	P18 - Turn Left onto 1st Ave. South From 19th Street South.
2.39 mi.	3391ft	P19 - Turn Left onto 20th Street South From 1st Ave. South (Heading North to Linn Park)

Notes		
AT	FOR	NOTES
3.03 mi.	293ft	P15 - Turn Left onto Park Place From Street North.
3.09 mi.	384ft	P16 - Turn Right onto 20th Street North (Short 20th) From Park Place
3.16 mi.	-	P17 - Finish Line - Short 20th Street by City Hall & Linn Park.