

ROUTE DESCRIPTION:  
No Description Provided

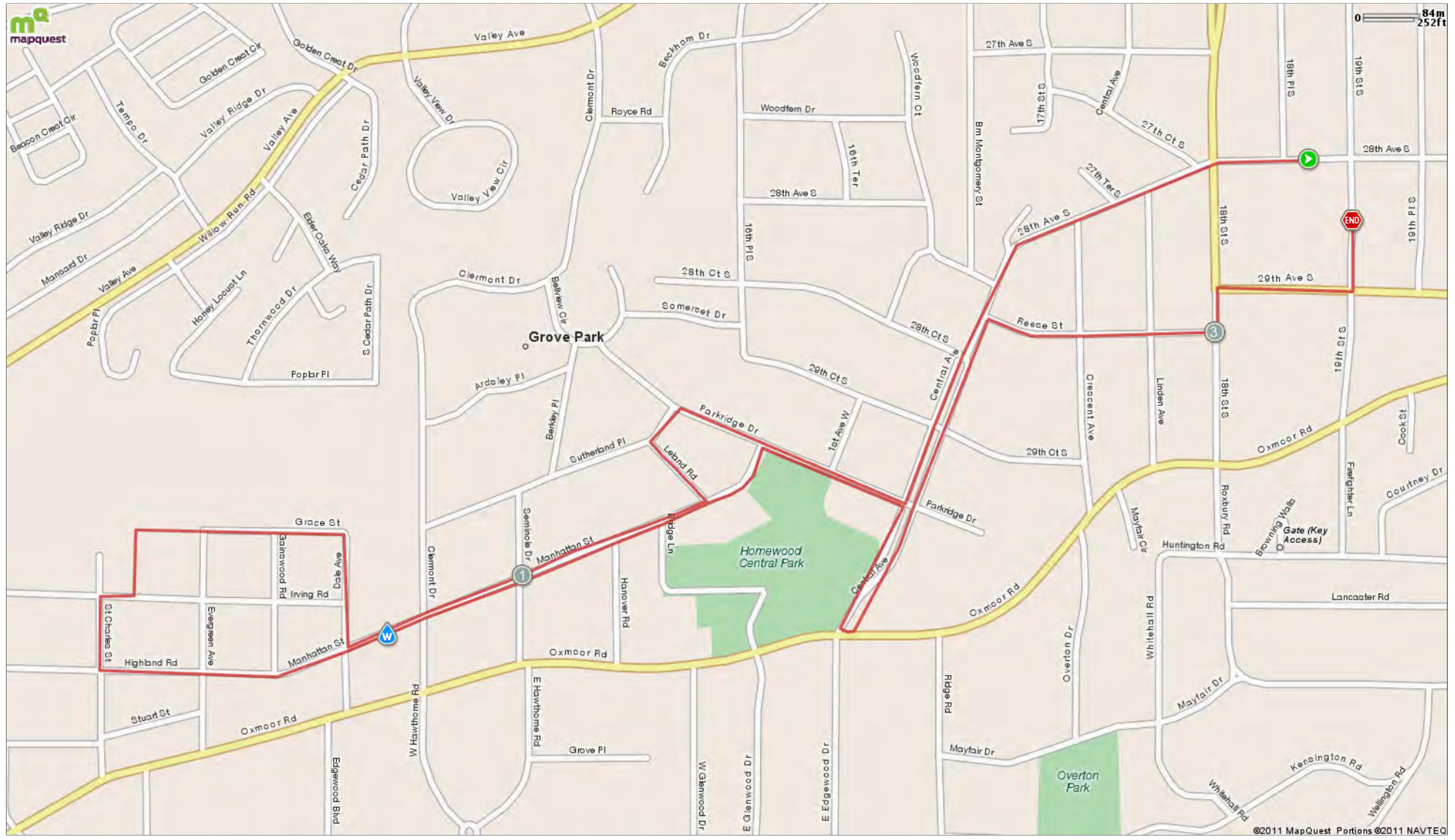

ROUTE DESCRIPTION:  
 No Description Provided

| Notes    |        |  |
|----------|--------|--|
| AT       | FOR    | NOTES  |
| 0.08 mi. | 1031ft | P2 - Continue straight through intersection at 28th Ave. South and 18th St. South. |
| 0.28 mi. | 1287ft | P3 - Continue straight through onto Central Ave. from 28th Ave. South              |
| 0.52 mi. | 1154ft | P28 - Turn Right onto Parkridge Dr. from Central Ave.                              |
| 0.74 mi. | 211ft  | P29 - Turn Left onto Sutherland Pl. from Parkridge Dr.                             |
| 0.78 mi. | 378ft  | P30 - Turn Left onto Leland Rd. from Sutherland Pl.                                |
| 0.85 mi. | 1628ft | P31 - Turn Left onto Manhattan St. from Leland Rd.                                 |
| 1.16 mi. | 204ft  | WaterStop #5 - Manhattan St. (by Trinity United Methodist Church)                  |
| 1.2 mi.  | 511ft  | P32 - Turn Right onto Dale Ave. from Manhattan St.                                 |

| Notes    |        |   |
|----------|--------|---|
| AT       | FOR    | NOTES   |
| 1.29 mi. | 993ft  | P33 - Turn Left on to Grace St. from Dale Ave.                    |
| 1.48 mi. | 299ft  | P34 - Turn Left onto Evergreen from Grace St.                     |
| 1.54 mi. | 161ft  | P35 - Turn Right onto Irving Rd. from Evergreen                   |
| 1.57 mi. | 335ft  | P36 - Turn Left onto St. Charles from Irving Rd.                  |
| 1.63 mi. | 844ft  | P37 - Turn Left onto Highland Rd. from St. Charles St.            |
| 1.79 mi. | 565ft  | Road name changes from Highland Rd. to Manhattan St.              |
| 1.9 mi.  | 2025ft | WaterStop #5 - Manhattan St. (by Trinity United Methodist Church) |
| 2.28 mi. | 723ft  | P38 - Turn Right onto Park Ridge Dr. from Manhattan St.           |

| Notes    |        |  |
|----------|--------|--|
| AT       | FOR    | NOTES  |
| 2.42 mi. | 670ft  | P39 - Turn Right onto Central Ave (Heading towards Oxmoor Rd) from Parkridge Dr. |
| 2.55 mi. | 1583ft | P40 - U turn on Central Ave. at the Median close to Oxmoor Rd.                   |
| 2.85 mi. | 1107ft | P41 - Turn Right onto Reese St. From Central Ave.                                |
| 3.06 mi. | 202ft  | P42 - Turn Left onto 18th St. South from Reese St.                               |
| 3.1 mi.  | 647ft  | P43 - Turn Right onto 29th Ave. South from 18th St. South.                       |
| 3.22 mi. | 320ft  | P44 - Turn Left on to 19th St. South from 29th Ave. South.                       |
| 3.28 mi. | -      | #27 Finish Line - on 19th St. South In front of SoHo                             |